



Clinical Case Studies: Before and After Photo Documentation

Variables: #Treatments, Wavelength, Lens, Fluence, Pulsation Duration

Conditions: Photoepilation, Vascular Lesion, Photofacial, Rosacea, Pigmented Lesion, Acne Photoclearance

Permanent Hair Reduction (Photoepilation) - 3 treatments, Left side treated with SpectraQuattro™ IPL, 640-1200 nm blue sapphire crystal lens filter, 36 j/cm² fluence, 20 ms pulse duration (vs.) right side conventional IPL

With SpectraQuattro™

With Conventional IPL



Vascular Lesion (Telangiectasia) - 1 treatment, SpectraQuattro™ IPL, 585-1200 nm, blue sapphire crystal lens filter, 30 j/cm² fluence, 15 ms pulse duration



Photofacial (Periorbital Wrinkles) - 3 treatments, SpectraQuattro™ IPL, 560-1200 nm blue sapphire crystal lens filter, 32 j/cm² fluence, 15 ms pulse duration

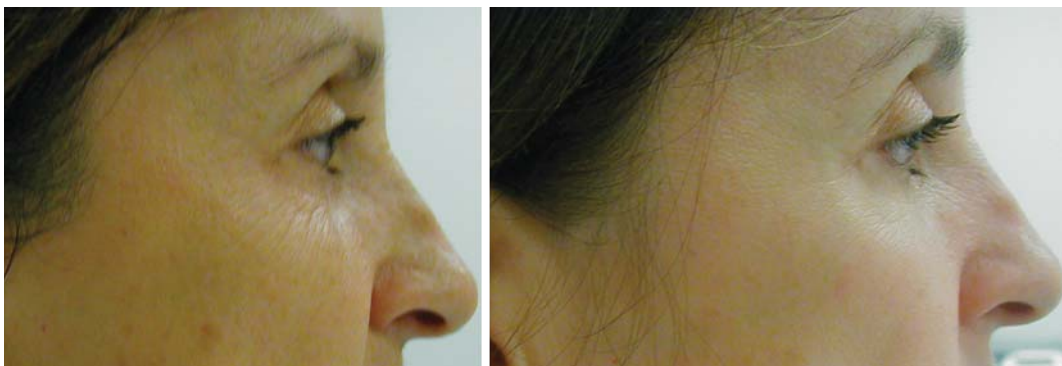

Rosacea - 1 Treatment, SpectraQuattro™ IPL, 585-1200 nm blue sapphire crystal lens filter, 36 j/cm² fluence, 15 ms pulse duration



Pigmented Lesion - 3 Treatments, SpectraQuattro™ IPL, 530-1200 nm blue sapphire crystal lens filter, 30 j/cm² fluence, 10 ms pulse duration



Acne Photoclearance - 8 Treatments, SpectraQuattro™ IPL, 410-1200 nm blue sapphire crystal lens filter, 36 j/cm² fluence, 30 ms pulse duration



800.445.8418 or 952.888.8282
Sybaritic, Inc.
9220 James Avenue South
Minneapolis, MN 55431
Fax: 952.888.8887

www.sybaritic.com • info@sybaritic.com



888.818.8181 or 952.888.8282
Symedex Medical LLC
9220 James Avenue South
Minneapolis, MN 55431
Fax: 952.888.8887

www.symedex.com • info@symedex.com